

PLAN SHOWING THE PROPOSED OFFICE CUM
GODOWN BUILDING IN PLOT NO. D.33 AT TRUCK
TERMINAL COMPLEX - MADAVARAM,
SURVEY NO. 812/2B PART
OF MADAVARAM VILLAGE, CHENGALPATTU MGR DISTRICT.

N.O.C. - ISSUED

VIDE FILE NO: M/18545/93

DATED: 22.8.94

LADDS DN. 22

NO. 94

C.R. Umale
23/8/94

FOR CHIEF EXECUTIVE OFFICER
M.M.D.A., MADRAS 600 008.

H
23/8

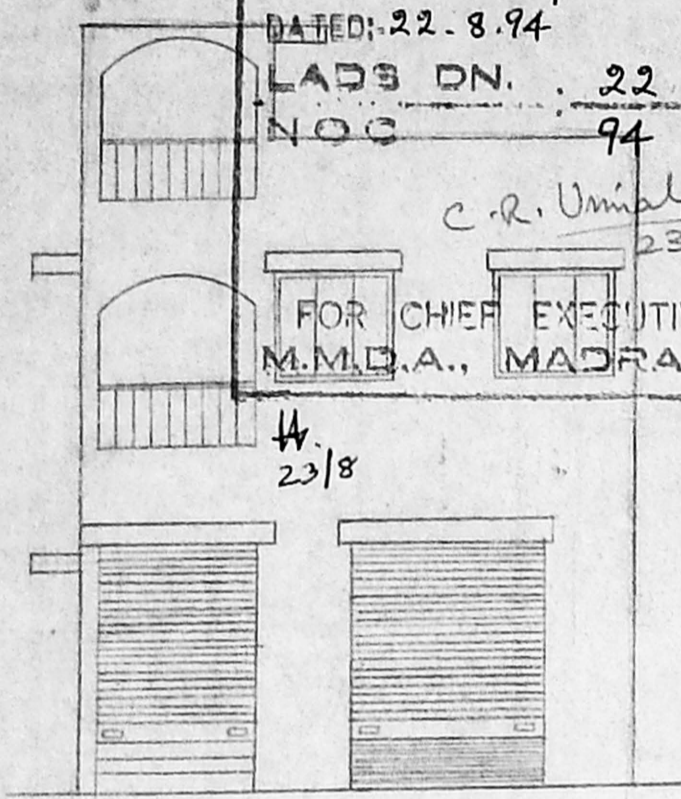

FRONT ELEVATION

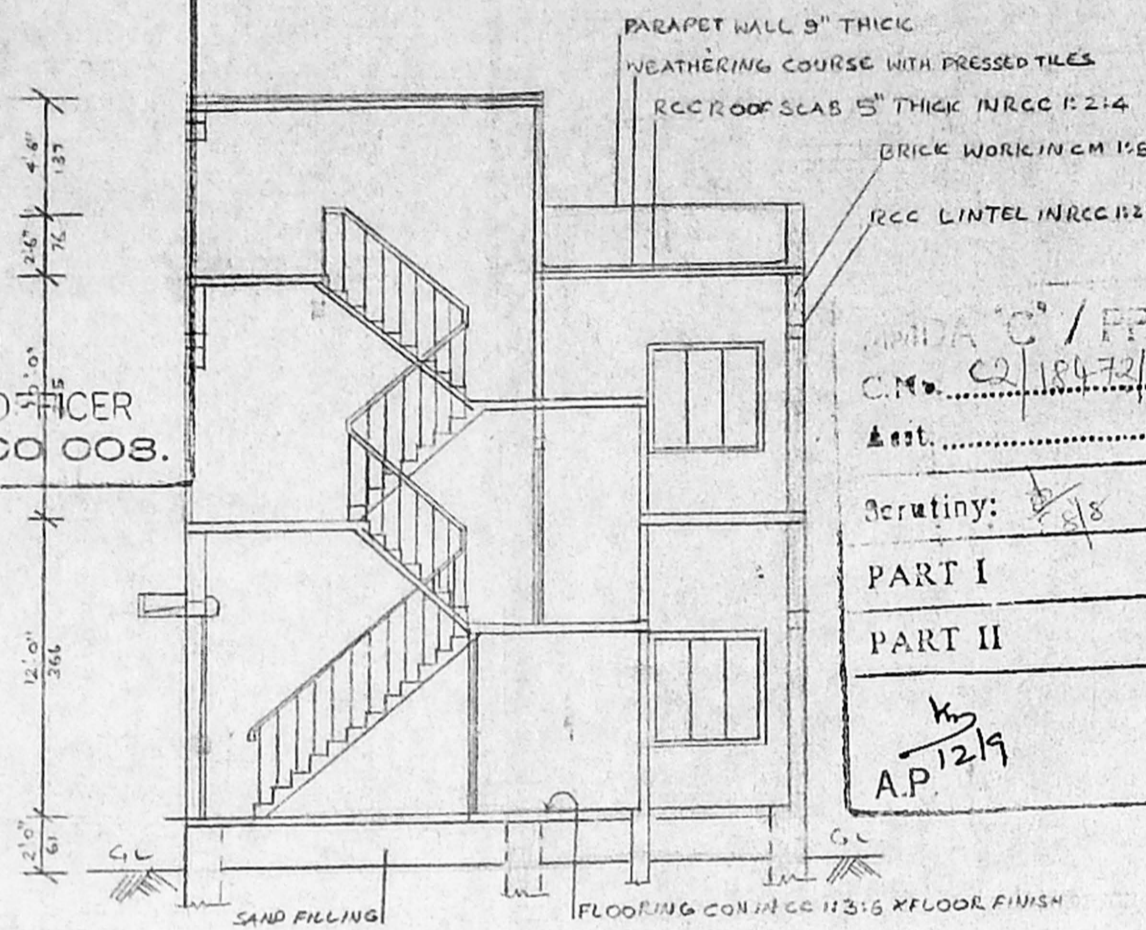

SECTION ON AA'

SCHEDULE OF JOINERY.		
RS ROLLING SHUTTER	8'0" x 8'0"	244 x 244
RS1 ROLLING SHUTTER	6'6" x 8'0"	200 x 244
D DOOR	3'6" x 7'0"	107 x 213
D1 DOOR	3'0" x 7'0"	91 x 213
D2 DOOR	2'6" x 7'0"	76 x 213
W WINDOW	5'0" x 4'6"	152 x 137
V VENTILATOR	3'0" x 2'0"	91 x 61

COLOUR INDEX	
	PROPOSAL
	EXISTING ROAD
	PLOT BOUNDARY

SCALE: ONE INCH TO EIGHT FEET - 1:100

For THREE MANGALA ROADWAY

OWNER PARTNER

Phone: 440782

Mohan Rao, D.C.E.
LICENSED SURV. C.O.
Incorporation: Madras
REG. NO. 1
AMBATTUR TOWNSHIP
ALANDUR MUNICIPALITY
Consulting Engineer
Office: 15, 13.01/1 Road,
NAGAR, MADRAS - 600 017

AREA DETAILS.	
PART I	PLOT AREA: 1229 SFT OR 114.21 M ²
PART II	G.F. AREA: 565 SFT OR 52.50 M ²
	FF AREA: 565 SFT OR 52.50 M ²
	PLOT COVERAGE: 46% FS1: 0.92

STAIR CASE DETAILS.

TREAD: 9" OR 23 CM
RISE: 7" OR 18 CM
WIDTH: 3'3" OR 100 CM

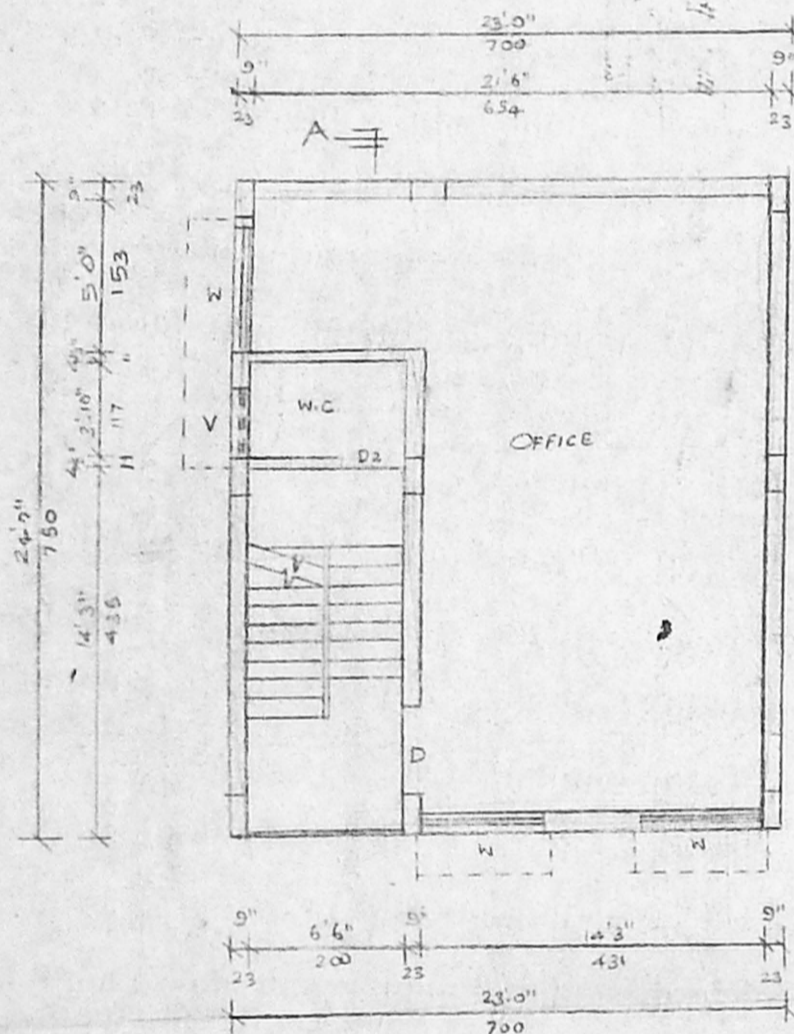

FIRST FLOOR PLAN.

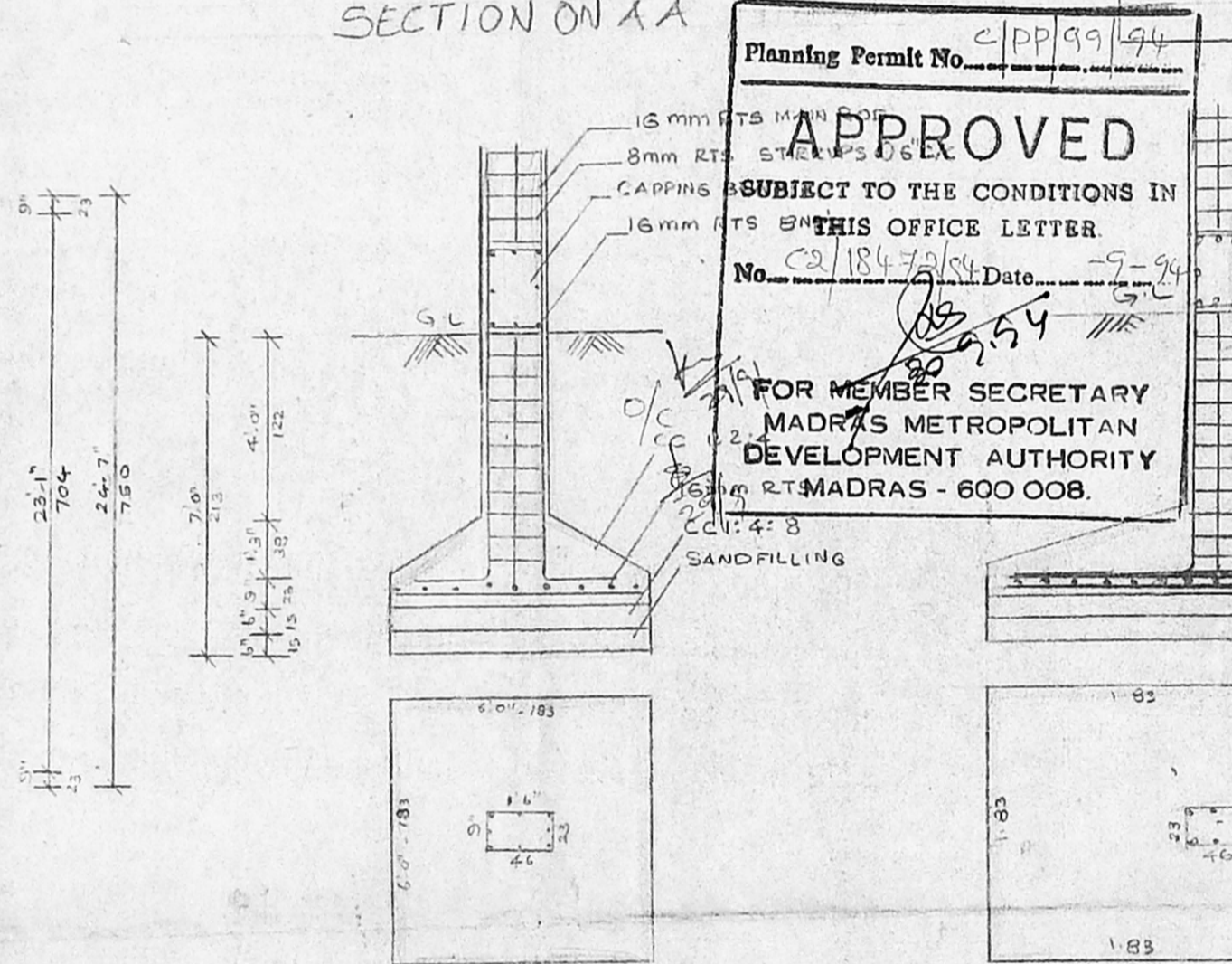

COLUMN FOUNDATION
SCALE: 1:50

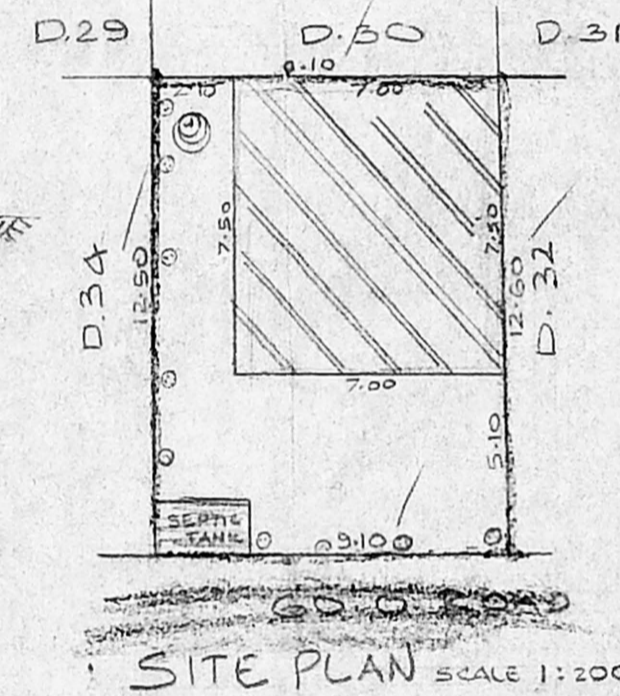

SITE PLAN SCALE: 1:200

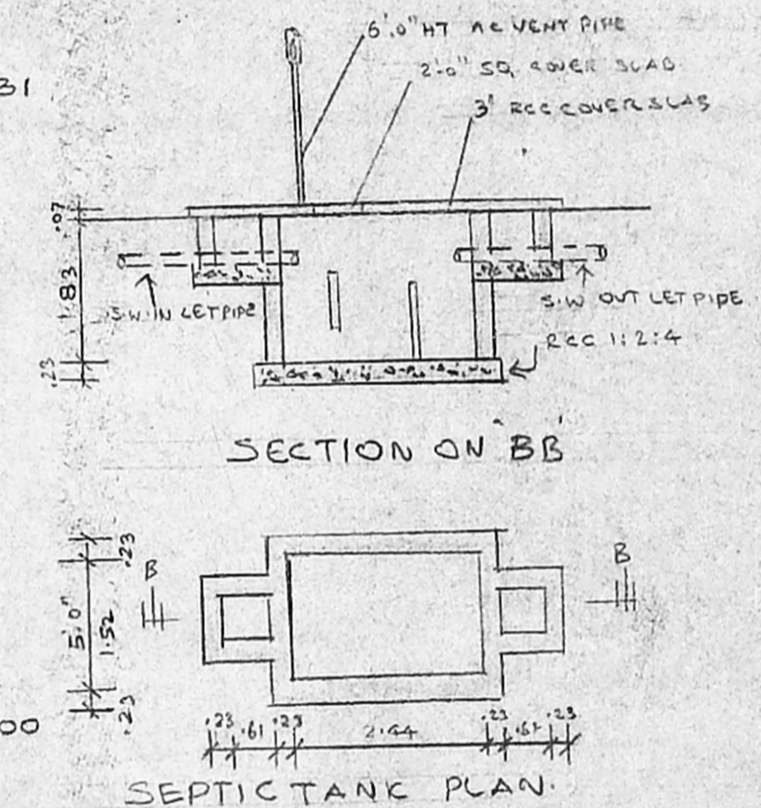

SECTION ON BB'

SEPTIC TANK PLAN

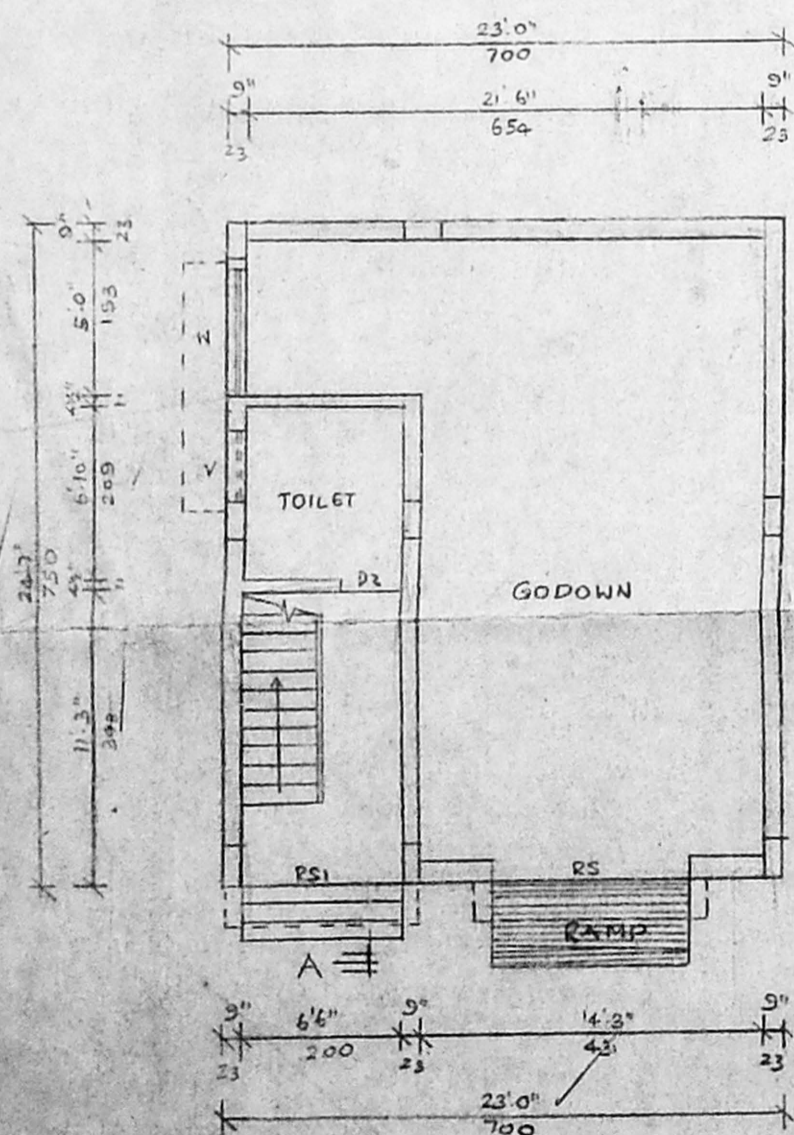

GROUND FLOOR PLAN.

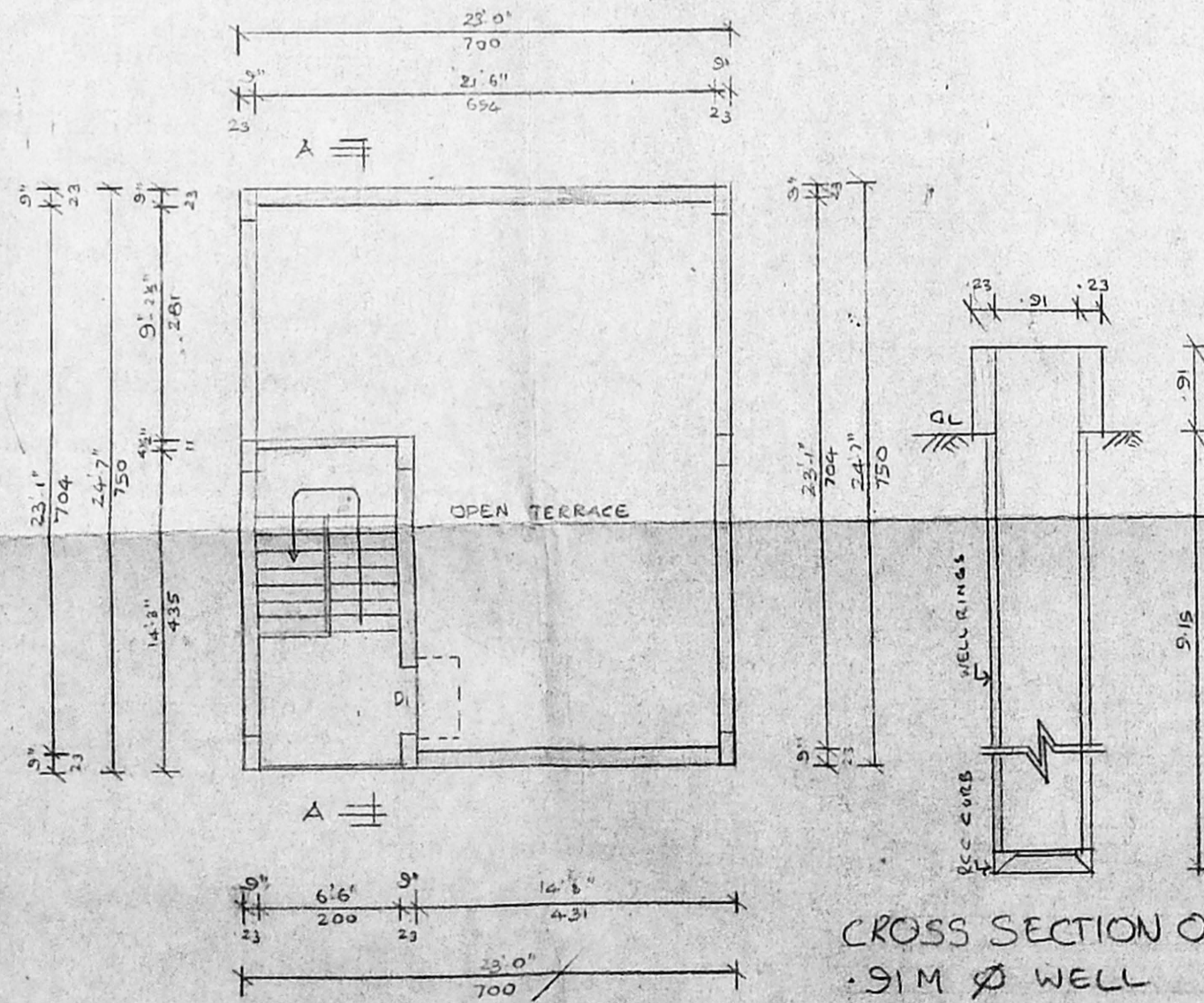

TERRACE PLAN.

CROSS SECTION OF
9.1M Ø WELL
SCALE: 1:75

CROSS SECTION OF RAIN WATER
STORAGE SCALE: 1:50

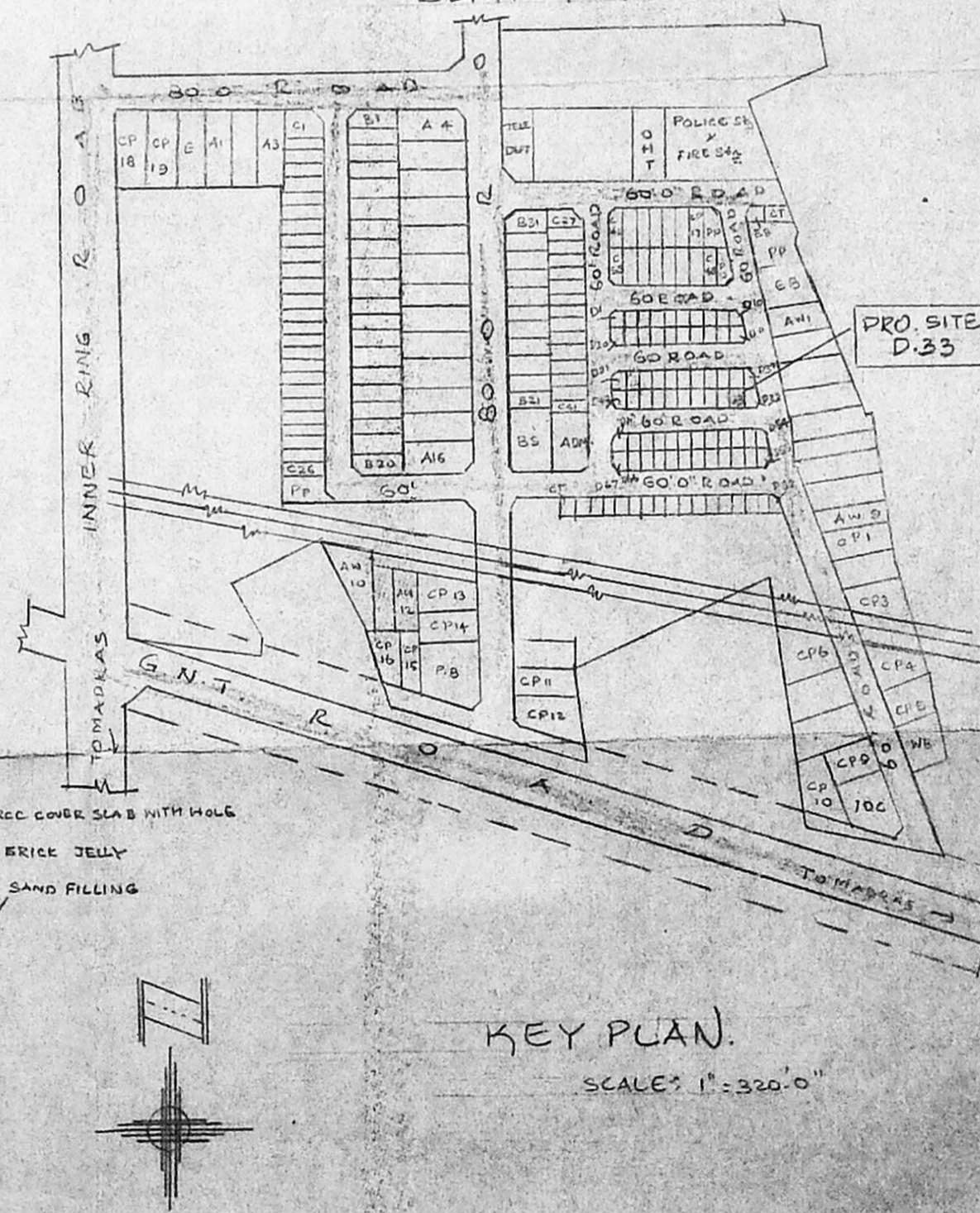

KEY PLAN.

SCALE: 1" = 320.0'